

# BROKER DEVELOPMENT

## MEET OUR TEAM



**Dave Furnival**  
Head of Broker Channel  
**Region** | **Phone Number**  
UK | 07818 427 117

**Email address**  
[Dave.furnival@natwest.com](mailto:Dave.furnival@natwest.com)



**Paul Sharpe**  
**Region** | **Phone Number**  
North of | 07971 577 614  
England Commercial  
Asset Finance

**Email address**  
[Paul.Sharpe@Lombard.co.uk](mailto:Paul.Sharpe@Lombard.co.uk)



**Rakik Miah**  
**Region** | **Phone Number**  
South of | 07768 043 687  
England Commercial  
Asset Finance

**Email address**  
[rakik.miah@lombard.co.uk](mailto:rakik.miah@lombard.co.uk)



**Sarah Delo**  
**Region** | **Phone Number**  
Scotland | 07920 274 207  
and NI

**Email address**  
[Sarah.delo@rbs.co.uk](mailto:Sarah.delo@rbs.co.uk)



**Ian Tudor**  
**Region** | **Phone Number**  
South West | 07796 191 992

**Email address**  
[ian.tudor@natwest.com](mailto:ian.tudor@natwest.com)  
**Additional Areas covered:**  
Hampshire, Dorset, Oxfordshire, Berkshire,  
Buckinghamshire, The Chilterns



**Nicholas Shepherd**  
**Region** | **Phone Number**  
South West | 07799 868 614

**Email address**  
[Nicholas.shepherd@natwest.com](mailto:Nicholas.shepherd@natwest.com)  
**Additional Areas covered:**  
Devon, Cornwall and Somerset



**Ben Davey**  
**Region** | **Phone Number**  
Midlands | 07824 857 648

**Email address**  
[Ben.davey@natwest.com](mailto:Ben.davey@natwest.com)  
**Additional Areas covered:**  
Norfolk, Suffolk, Cambridgeshire, Bedfordshire,  
South Lincolnshire, Leicestershire,  
Northamptonshire, Rutland, North  
Buckinghamshire (Milton Keynes) Warwickshire



**John Bridger**  
**Region** | **Phone Number**  
London | 07468 763 790  
South East

**Email address**  
[John.bridger@natwest.com](mailto:John.bridger@natwest.com)  
**Additional Areas covered:**  
Centrl London and Kent



**Neil Southern**  
**Region** | **Phone Number**  
London | 07909 007 389

**Email address**  
[Neil.Southern@natwest.com](mailto:Neil.Southern@natwest.com)  
**Additional Areas covered:**  
London(North of the Thames), Middlesex and  
Herts

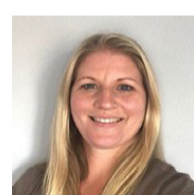

**Katie Williams**  
**Region** | **Phone Number**  
North East | 07585 989 543

**Email address**  
[katie.Williams@natwest.com](mailto:katie.Williams@natwest.com)



**Janet Watson**  
**Region** | **Phone Number**  
North West | 07557 542 803

**Email address**  
[Janet.Watson1@natwest.com](mailto:Janet.Watson1@natwest.com)  
**Additional Areas covered:**  
Greater Manchester, Stockport, Blackburn,  
Burnley, Bury, Oldham, Glossop, Sale, Altrincham,  
Hale, Wilmslow, Cheshire and North Wales

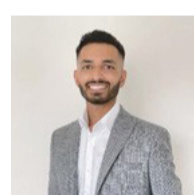

**Addy Ashton**  
**Region** | **Phone Number**  
London | 07971 174 935  
07971 174 935

**Email address**  
[addy.1.ashton@natwest.com](mailto:addy.1.ashton@natwest.com)  
**Additional Areas covered:**  
Essex



**Vicky Fraser**  
Business Support Manager  
**Region**  
UK

**Email address**  
[Vicky.fraser@natwest.com](mailto:Vicky.fraser@natwest.com)

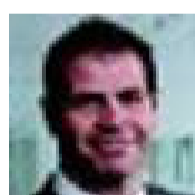

**Paul Williams**  
**Region** | **Phone Number**  
South West | 07825 781 719  
Mercia | 07825 781 719

**Email address**  
[Paul.williams@natwest.com](mailto:Paul.williams@natwest.com)  
**Additional Areas covered:**  
Cheltenham, Swindon, Gloucestershire,  
Wiltshire, South Worcestershire, Herefordshire,  
Bath, Coventry, South Midlands, Warwickshire



**Andrew Styles**  
**Region** | **Phone Number**  
Midlands | 07767 647 411

**Email address**  
[andrew.styles@natwest.com](mailto:andrew.styles@natwest.com)  
**Additional Areas covered:**  
East and West Midlands, Birmingham, Shropshire, Staf-  
fordshire, Derbyshire and Nottinghamshire



**Jo Kinsey**  
**Region** | **Phone Number**  
South | 07799 868 302  
Wales and Bristol

**Email address**  
[Joanne.aplin@natwest.com](mailto:Joanne.aplin@natwest.com)

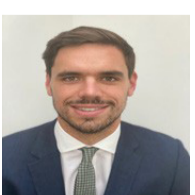

**Daniel Pickering**  
**Region** | **Phone Number**  
Fintech | 07813 543 121  
and Partnerships

**Email address**  
[Daniel.pickering@natwest.com](mailto:Daniel.pickering@natwest.com)

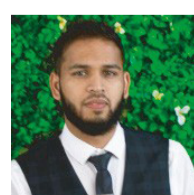

**Shaif Ali**  
**Region** | **Phone Number**  
North West | 07814 803 327  
and Yorkshire

**Email address**  
[shaif.ali@natwest.com](mailto:shaif.ali@natwest.com)